

FACE GLAZING AND JOINERY INSTALLATION TEAM

EXPERIENCED CARPENTER & JOINERY FITTER [JOB DESCRIPTION]

Working as part of the team responsible for putting the finishing touches to highest quality bespoke green oak and softwood timber framed buildings, for our high value clients, on sites around the United Kingdom.

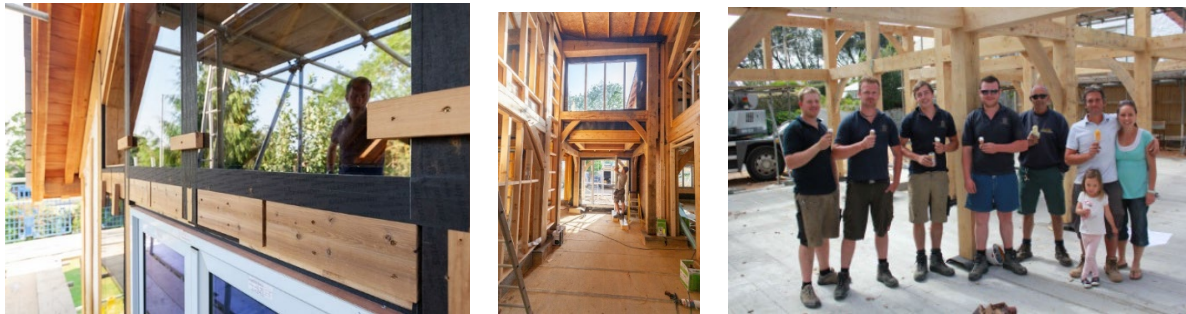

KEY QUALITIES

A willingness to share skills and experience with enthusiasm and initiative. Confident and Safe Working at Heights, Site Carpentry Skills, Good Attention to Detail, General Construction Knowledge, Ability to Learn, Good Timekeeping, Clean Driving Licence, Team Player, Polite, Considerate and Presentable at all times.

MAIN PURPOSE

Frequently working away from home four days a week, you will be an effective team player in our small and highly efficient site teams; installing our unique, bespoke and highly efficient Glazing systems. You will be able to follow our standard details and maintain the highest quality of workmanship as well as improving your skills and further educating the team. You will be expected to pro-actively contribute to improving safety, quality and efficiency on site. The opinions of all team members are valued and we encourage thoughts and actions that can improve the efficiencies and wellbeing of the team.

REPORTING TO

Head of Face Glazing.

PLACE OF WORK

Oakwrights Sites across the United Kingdom.

NORMAL HOURS

Time on Site: National Sites - Monday to Thursday 07:30 to 19:30 + travel.
You may be asked to work overtime to ensure a project is completed.

PAY SCALE

Determined by experience, ability and periodic review. Plus overnight allowances and bonus. Workwear and Waterproof Workwear provided. Personal tools covered by insurance

Although we do not expect you to have all of these skills we do need to understand what you can do and what further training you may require. We will consider applicants who show initiative and a willingness to learn, without a full range of skills, for a trainee position.

GENERAL

- A general understanding of common construction systems.
- Softwood timber frames.
- Masonry.
- Common services (plumbing etc.).

READING AND UNDERSTANDING DRAWINGS

- You will be able to take measurements and set out work from scaled drawings supplied.
- You will be able to work within agreed tolerances shown on the drawings (eg. +/- 2mm) in both plumb and level.

COMMUNICATE CLEARLY AND CONCISELY

- You will be able to provide basic instructions and guidance to the site team.
- You will identify problems and be able to discuss these with the designer / workshop / project manager.
- You will be able to record and carry out verbal instructions from the designer / workshop / project manager; both on site and over the phone.

USE HAND AND POWER TOOLS

- Drills.
- Routers.
- Chop Saws.
- Circular Saws.
- Nail Guns (both air and cartridge).
- You will have your own hand tools.

CARPENTRY & JOINERY

- Work with process and method to install all joinery.
- Read, understand and follow drawing details.
- Ability to check Level & Plumb Measurements.